



2026 Winter Cheerleading State Championship

Sunday, March 8, 2026
Worcester State University



MOBILE TICKETING:

(<https://gofan.co/app/school/MSAA>)

Ticket prices: **\$11.50** general admission

**NO CASH SALES –
CARD & MOBILE PAYMENT ONLY**

HOW TO USE TICKETS AT EVENT:

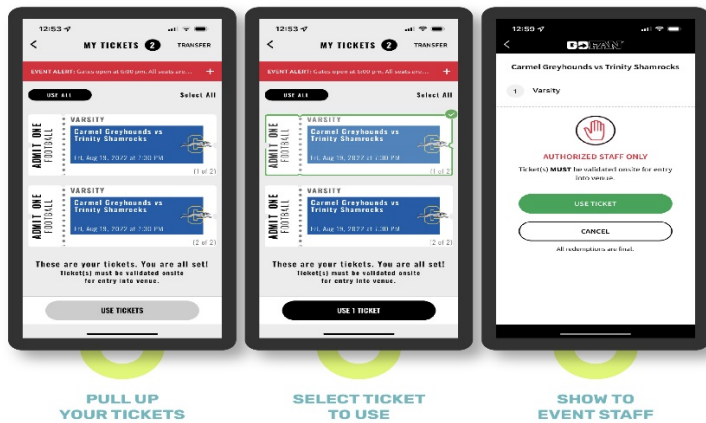

PULL UP YOUR TICKETS

SELECT TICKET TO USE

SHOW TO EVENT STAFF

STOP at this screen.

Only on-site MSAA staff should validate tickets.

Do NOT press green "USE TICKET" button.

HOW TO TRANSFER TICKETS:

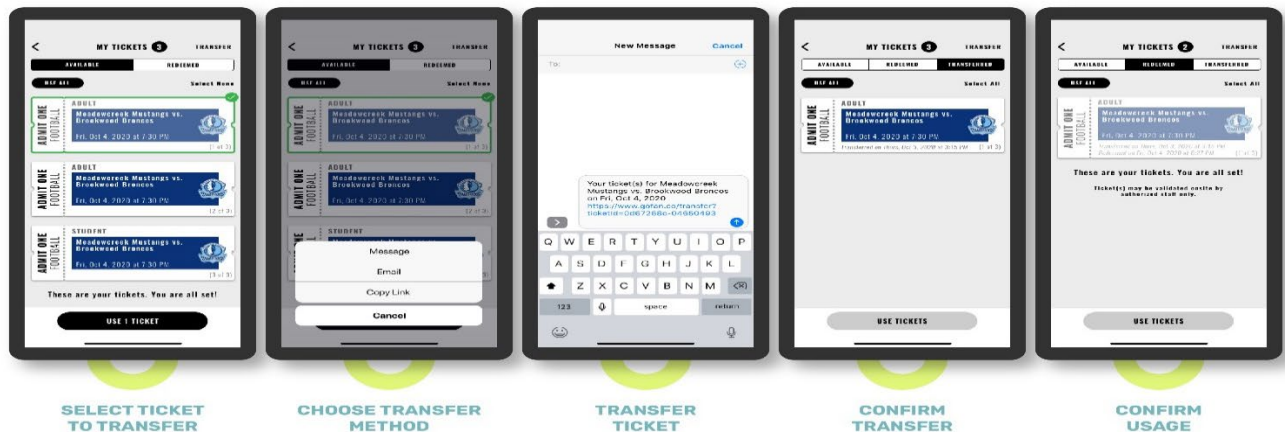

SELECT TICKET TO TRANSFER

CHOOSE TRANSFER METHOD

TRANSFER TICKET

CONFIRM TRANSFER

CONFIRM USAGE

Screen shots/photos of tickets will not be accepted.
On-site staff must be able to validate ticket.



**Winter Cheerleading
State Championship**
Worcester State University

Coaches are required to read and adhere to the following:

- **ROSTERED ATHLETES & COACHES ONLY:** The tournament roster submitted with the Intent to Enter applies to both regionals and state competition and may include up to three (3) coaches recognized by school administrators as an approved representative of their school. Student athletes not listed on the tournament roster are ineligible for competition. Anyone not listed on a submitted roster will be required to enter through the spectator gate. **Team areas are restricted to those listed on the team's official tournament roster.**
- Instruct your fans to arrive early to allow ample time to get into the building. Once the competition begins it will run continuously. Please make sure your fans are aware of this. Performance times are not provided.
- **BUS PARKING:** Bus parking will be in the North Lot (525 Chandler Street, Worcester) adjacent to the Wellness Center. Buses should enter campus through the North Entrance across from the Chandler Magnet School. Signs will mark the entrance to the "Bus Parking" and a parking attendant will direct buses to the unloading and parking area.
- **REGISTRATION:** There is a rolling registration process. Teams should plan to arrive at their designated registration time. **Athletes should arrive at registration ready to compete.**
- **PERSONAL BELONGINGS:** Athletes are encouraged to leave all personal belongings (warm-ups, backpacks, etc.) on the bus. Each coach will be permitted to have a bag for team belongings. The MSAA and Worcester State University are not responsible for lost or stolen items.
- An Athletic Trainer is available in each gym for medical assistance. **The trainer may not be available for pre-competition tape please plan accordingly. Athletes needing taping for non-emergency situations should provide their own tape for the on-site trainer.**
- **GENERAL:** Student-athletes, coaches, administrators, spectators, officials, and all other persons connected directly or indirectly with a participating school shall adhere to the principles of good sportsmanship and the ethics of competition before, during and after the event. A violation of this rule may result in disciplinary action. (See MSAA Rules & Regulations, Rule 34.)



*Winter Cheerleading
State Championship
Worcester State University*

IMPORTANT
MUSIC INFORMATION

Music submitted for regionals will be transferred for the state championship. If a team edits or changes their music between regional and state competition, it is the responsibility of the COACH to submit any changes no later than Thursday, March 5. Any new music must be in .mp3 format and saved with the school name in the title.

DAY OF EVENT: The music person MUST bring a backup copy of your music on a Portable Device (iPhone, etc.) to the DJ table for your team's performance. **This person must stay with the DJ and be prepared to indicate when to start/stop the music.** He/she must be familiar with their team's music and be able to identify any issues.

Scott Elias
StateCheer1@gmail.com



**Winter Cheerleading
State Championship**
Worcester State University

Start Time: 11:30 AM

Division	Team	Registration	Report to Warm Up Area
3	Ashland High School	10:15 AM	10:50 AM
2	King Philip Regional High School	10:20 AM	10:55 AM
3	Norton High School	10:25 AM	11:00 AM
2	Bishop Feehan High School	10:30 AM	11:05 AM
3	Scituate High School	10:35 AM	11:10 AM
2	Auburn High School	10:40 AM	11:15 AM
3	Dracut High School	10:45 AM	11:20 AM
2	Holyoke High School	10:50 AM	11:25 AM
3	Lunenburg High School	10:55 AM	11:30 AM
2	Shawsheen Valley Technical High School	11:00 AM	11:35 AM
3	Medway High School	11:05 AM	11:40 AM
2	Milford High School	11:10 AM	11:45 AM
3	Hampshire Regional Middle/High School	11:15 AM	11:50 AM
2	West Springfield High School	11:20 AM	11:55 AM
3	Wilmington High School	11:25 AM	12:00 PM
2	Shepherd Hill Regional High School	11:30 AM	12:05 PM
3	Uxbridge High School	11:35 AM	12:10 PM
2	Billerica Memorial High School	11:40 AM	12:15 PM
Awards: Divisions 2 & 3			

Times are approximate and subject to change.



**Winter Cheerleading
State Championship**
Worcester State University

Start Time: 2:00 PM

Division	Team	Registration	Report to Warm Up Area
4	Monomoy Regional High School	12:40 PM	1:20 PM
Small-Coed	Duxbury High School	12:45 PM	1:25 PM
4	Saint Mary's High School	12:50 PM	1:30 PM
Small-Coed	Collegiate Charter School of Lowell	12:55 PM	1:35 PM
4	David Prouty High School	1:00 PM	1:40 PM
Small-Coed	Foxborough High School	1:05 PM	1:45 PM
4	East Bridgewater Jr/Sr High School	1:10 PM	1:50 PM
Small-Coed	Hopedale Jr/Sr High School	1:15 PM	1:55 PM
4	Monson High School	1:20 PM	2:00 PM
Small-Coed	Watertown High School	1:25 PM	2:05 PM
4	Narragansett Regional High School	1:30 PM	2:10 PM
Small-Coed	Bellingham High School	1:35 PM	2:15 PM
4	Joseph Case High School	1:40 PM	2:20 PM
Small-Coed	Easthampton High School	1:45 PM	2:25 PM
4	Lowell Catholic High School	1:50 PM	2:30 PM
Small-Coed	Southbridge High School	1:55 PM	2:35 PM
4	Hoosac Valley Middle/High School	2:00 PM	2:40 PM
Large-Coed	Greater Lawrence Tech High School	2:05 PM	2:45 PM
1	Lowell High School	2:10 PM	2:50 PM
Awards: Division 4 at 3:30 PM			

Times are approximate and subject to change.



**Winter Cheerleading
State Championship**
Worcester State University

Session 2 – Continued

Division	Team	Registration	Report to Warm Up Area
1	Chelmsford High School	2:25 PM	3:05 PM
Large-Coed	Lawrence High School	2:30 PM	3:10 PM
1	Southeastern RVT High School	2:35 PM	3:15 PM
Large-Coed	Central Catholic High School	2:40 PM	3:20 PM
1	Methuen High School	2:45 PM	3:25 PM
Large-Coed	Springfield Central High School	2:50 PM	3:30 PM
1	Hopkinton High School	2:55 PM	3:35 PM
Large-Coed	Greater New Bedford RVT High School	3:00 PM	3:40 PM
1	Boston Latin School	3:05 PM	3:45 PM
Large-Coed	Chicopee Comprehensive High School	3:10 PM	3:50 PM
1	Attleboro High School	3:15 PM	3:55 PM
Large-Coed	Franklin High School	3:20 PM	4:00 PM
1	Greater Lowell Tech High School	3:25 PM	4:05 PM
Large-Coed	Revere High School	3:30 PM	4:10 PM
1	Blackstone Valley RVT High School	3:35 PM	4:15 PM
Awards: Divisions 1 & Coed at 5:00 PM			

Times are approximate and subject to change.